



ID key-operated switch, 22 mm, round, plastic with metal front ring, black, RFID, 4 switch positions O-I-II-III, actuating angle 3x45°, without ID key

| | |
|--|--|
| product brand name | SIRIUS ACT |
| product designation | ID key-operated switches |
| design of the product | Actuating/signaling element |
| product type designation | 3SU1 |
| product line | Plastic with metal front ring, matt, 22 mm |
| Actuator | |
| principle of operation of the actuating element | latching |
| product extension optional | |
| • light source | No |
| • contact module | No |
| color | |
| • of the actuating element | black |
| material of the actuating element | plastic |
| shape of the actuating element | round |
| outer diameter of the actuating element | 29.5 mm |
| number of switching positions | 4 |
| switch position for key distraction | Key removal possible in all 4 positions |
| Front ring | |
| product component front ring | Yes |
| design of the front ring | Standard |
| material of the front ring | Metal, matt |
| color of the front ring | sand gray |
| General technical data | |
| protection class IP | IP65 |
| mechanical service life (operating cycles) typical | 100 000 |
| reference code according to IEC 81346-2 | S |
| Substance Prohibitance (Date) | 10/01/2014 |
| Connections/ Terminals | |
| tightening torque of the screws in the bracket | 1 ... 1.2 N·m |
| Ambient conditions | |
| ambient temperature | |
| • during operation | -25 ... +70 °C |
| • during storage | -40 ... +80 °C |
| environmental category during operation according to IEC 60721 | 3M6, 3S2, 3B2, 3C3, 3K6 (with relative air humidity of 10 ... 95%) |
| Installation/ mounting/ dimensions | |
| height | 29.5 mm |
| width | 29.5 mm |
| mounting diameter | 22.3 mm |
| positive tolerance of installation diameter | 0.4 mm |

| | |
|--------------------|---------|
| mounting height | 29.6 mm |
| installation width | 29.5 mm |
| installation depth | 29.5 mm |

Approvals Certificates

General Product Approval



[Confirmation](#)



| General Product Approval | Test Certificates | Marine / Shipping |
|--------------------------|-------------------|-------------------|
|--------------------------|-------------------|-------------------|



[Special Test Certificate](#)

[Type Test Certificates/Test Report](#)



| Marine / Shipping | other |
|-------------------|-------|
|-------------------|-------|



[Confirmation](#)

Further information

Information on the packaging

<https://support.industry.siemens.com/cs/ww/en/view/109813875>

Information- and Downloadcenter (Catalogs, Brochures,...)

<https://www.siemens.com/ic10>

Industry Mall (Online ordering system)

<https://mall.industry.siemens.com/mall/en/en/Catalog/product?mlfb=3SU1030-4WS10-0AA0>

Cax online generator

<http://support.automation.siemens.com/WW/CAXorder/default.aspx?lang=en&mlfb=3SU1030-4WS10-0AA0>

Service&Support (Manuals, Certificates, Characteristics, FAQs,...)

<https://support.industry.siemens.com/cs/ww/en/ps/3SU1030-4WS10-0AA0>

Image database (product images, 2D dimension drawings, 3D models, device circuit diagrams, EPLAN macros, ...)

http://www.automation.siemens.com/bilddb/cax_de.aspx?mlfb=3SU1030-4WS10-0AA0&lang=en

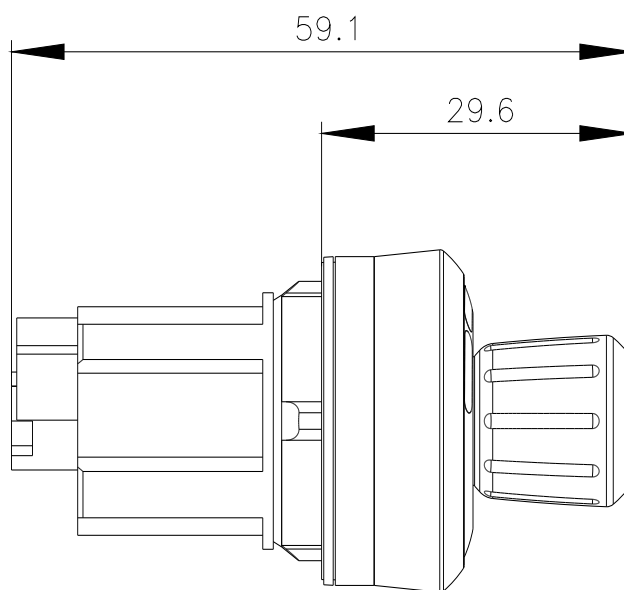
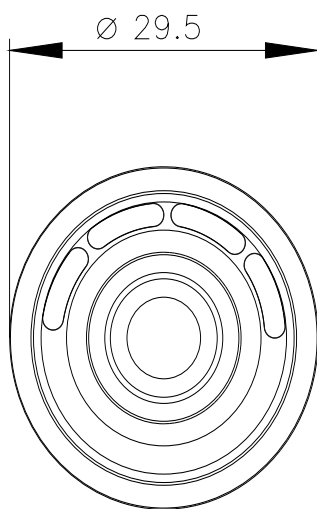

last modified:

1/26/2022 